

Survey For  
 FRED TOMLINSON & NORMAN RIGGS  
 Located in the SE $\frac{1}{4}$  of Section 28,  
 T6N, R1E, in the Village of Edgerton

March 24, 1973

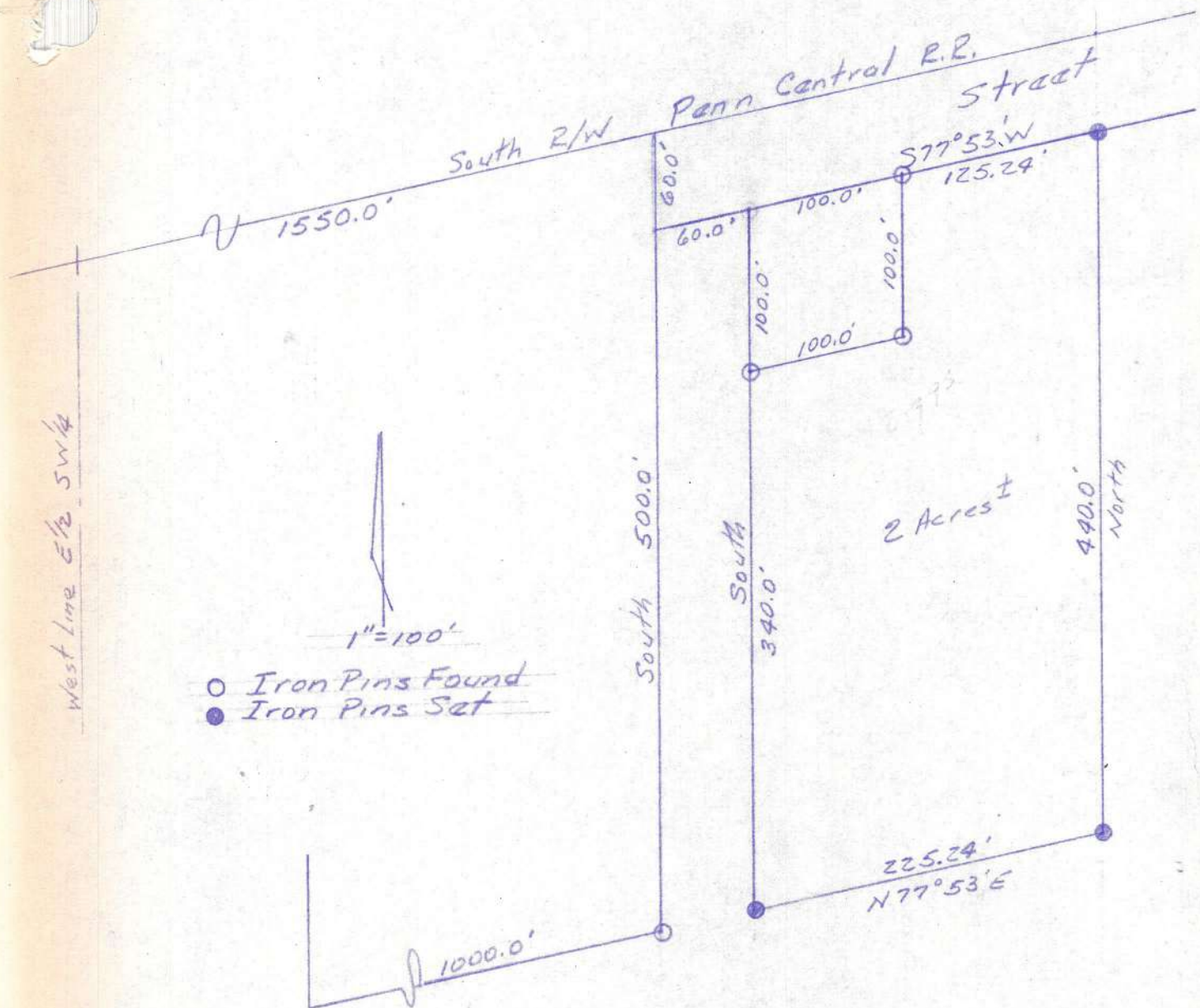

I hereby certify that this plat represents a survey made by me  
 and that it is correct to the best of my knowledge and belief.

Walter Schelling  
 Registered Surveyor #5570

Recorded in volume 4V, page 281, record of surveys office of  
 the Williams County Engineer, Bryan, Ohio